

Nakamarra

From the album "Tawk Tomahawk"

by Hiatus Kaiyote

Bass Transcription
Ken Suen Bass Lesson

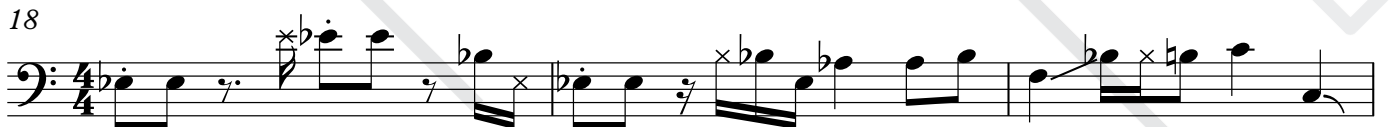

35

39

43

47

50

53

57

60

64

67

70

74

78

82

85

88