

完全感觉Dreamer

From the album "Niche Syndrome"

by ONE OK ROCK

Bass Transcription

Ken Suen Bass Lesson

A Intro

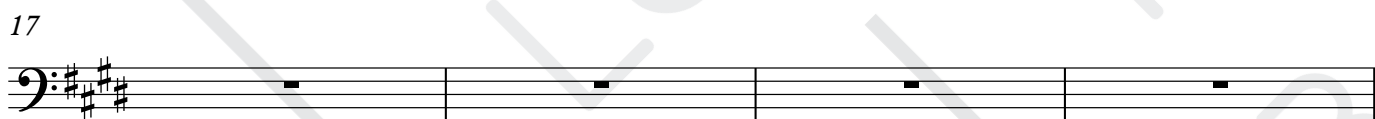
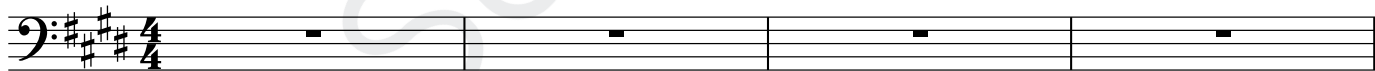

B Verse 1

C Pre-Chorus 1

41 **D** Chorus 1

Bass line for Chorus 1, measures 41-44. The line consists of a continuous eighth-note pattern in a major key with three sharps.

53 **E** Interlude

Bass line for Interlude, measures 53-56. The line features a melodic line with eighth notes and quarter notes.

65 **F** Verse 2

Bass line for Verse 2, measures 65-68. The line starts with a whole rest followed by eighth notes.

Bass line for Verse 2, measures 69-72. The line continues with eighth notes and quarter notes.

Bass line for Verse 2, measures 73-76. The line includes a triplet of eighth notes.

Bass line for Verse 2, measures 77-80. The line continues with eighth notes and quarter notes.

81 **G** Pre-Chorus 2

Bass line for Pre-Chorus 2, measures 81-84. The line features a melodic line with eighth notes and quarter notes.

85 1.

89 2.

93 **H** Chorus 2

97 1.

101 2.

105 **I** Bridge

107

111

115

119

123

127

132

J Chorus 3

136

1.

140

2.

144

K Outro

148

1.

152

2.
