

私以外私じゃないの

From the album "両成敗"

by ゲスの極み乙女。

Bass Transcription
Ken Suen Bass Lesson

A

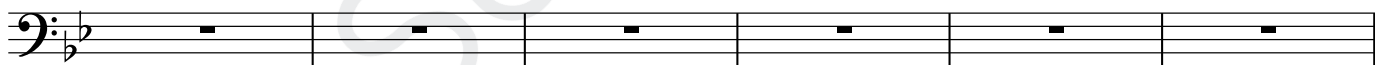

B

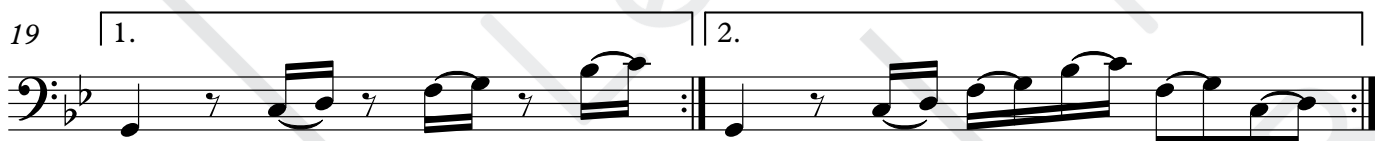

C

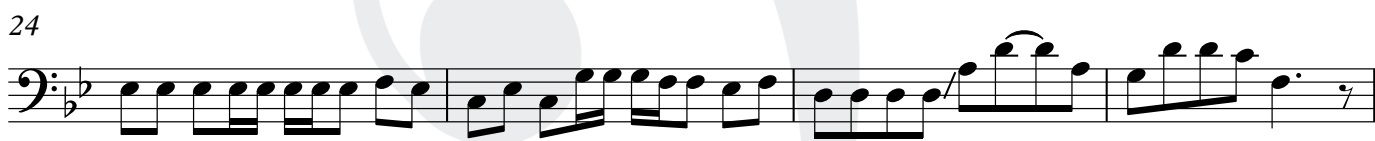

D

32

35

37

E

41

45

F

47

1.

2.

51

G

55

59

63

67

H

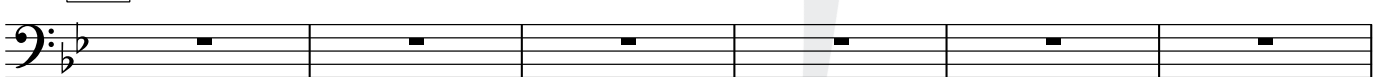

73

77

81 **I**

85

89

93

97 **J**

101

103 **K**

Repeat 4 times

105
